Academic Affairs Division
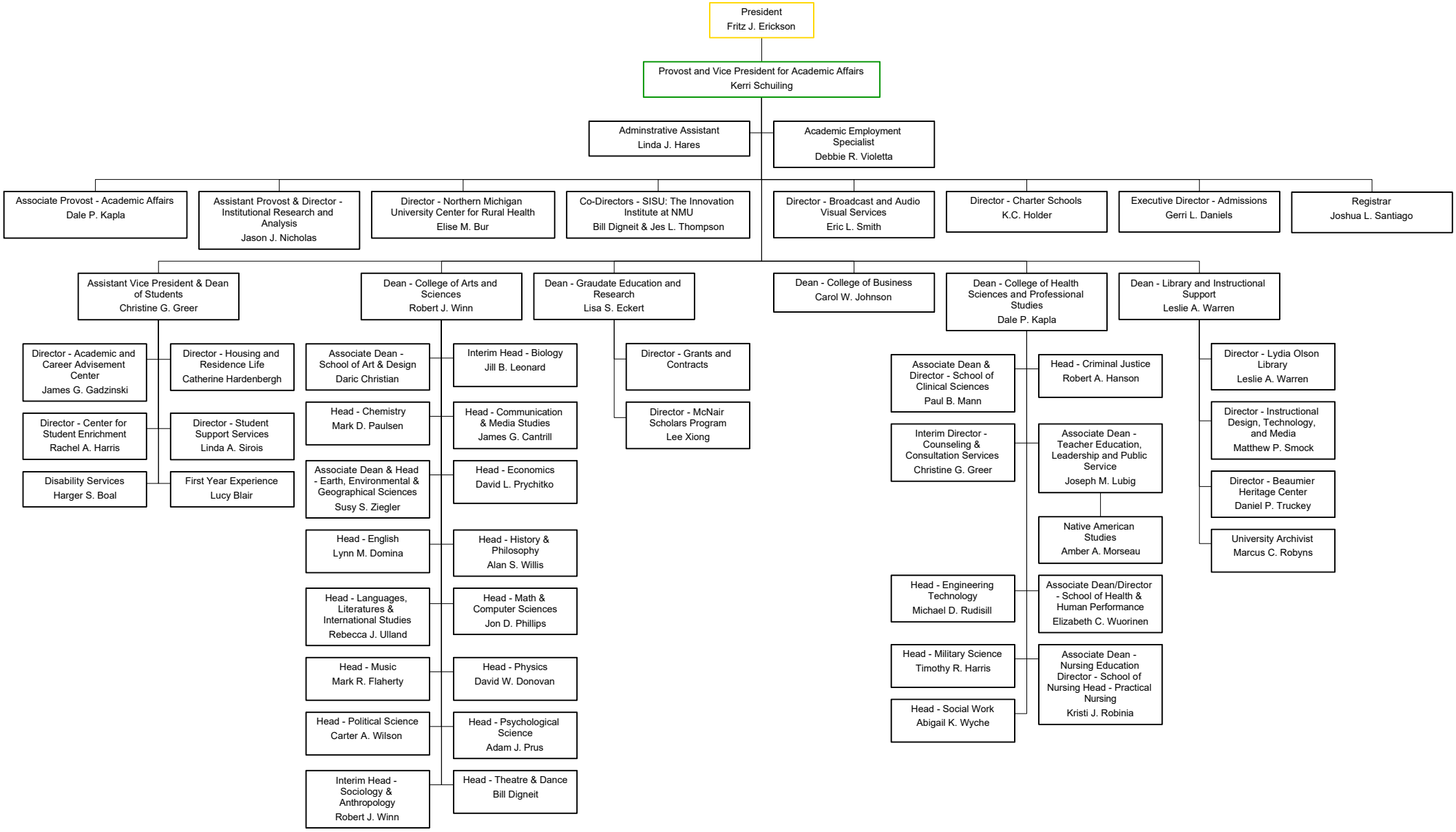
As of July 1, 2021