Academic Affairs Division
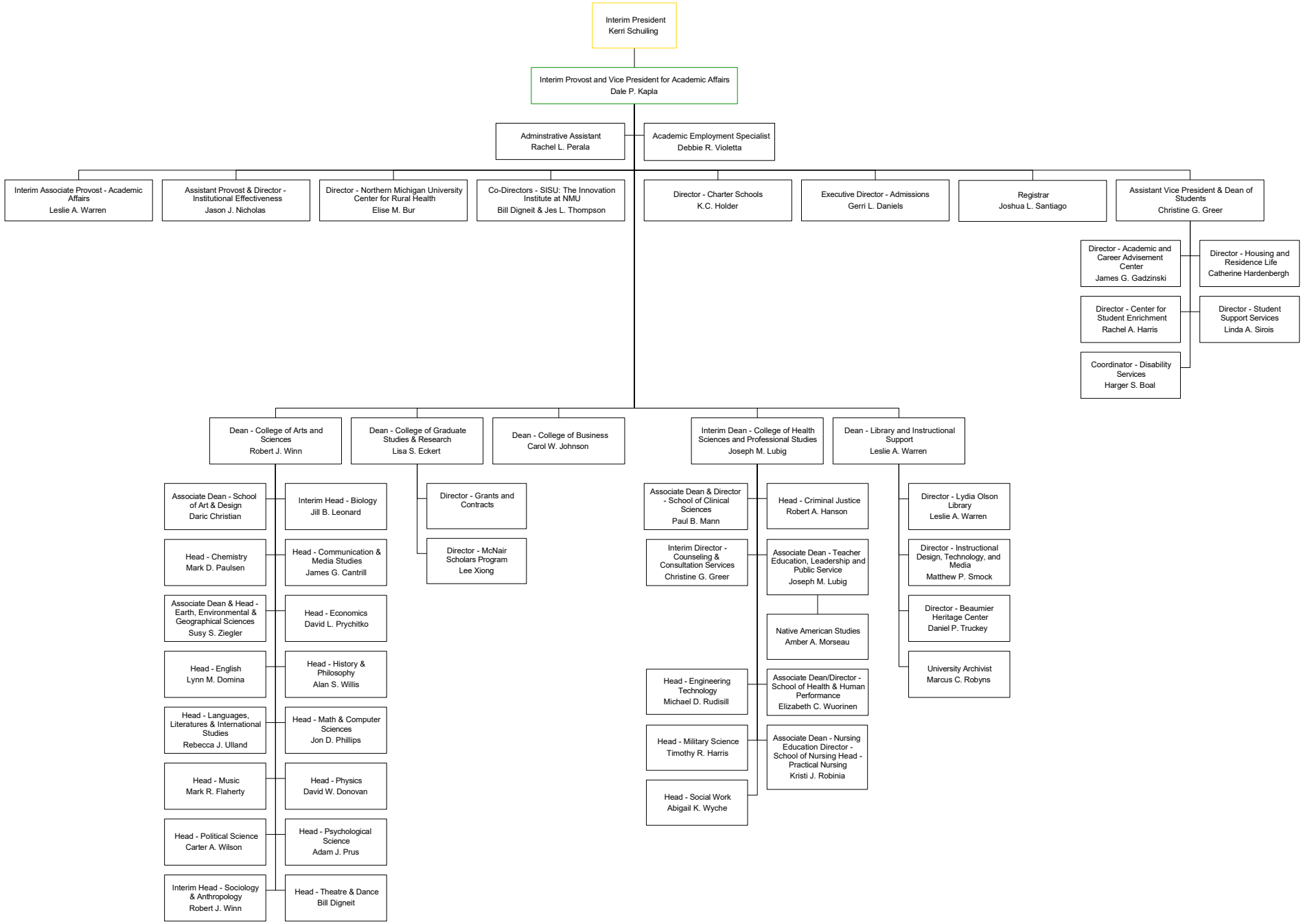
As of November 17, 2021