Academic Affairs Division
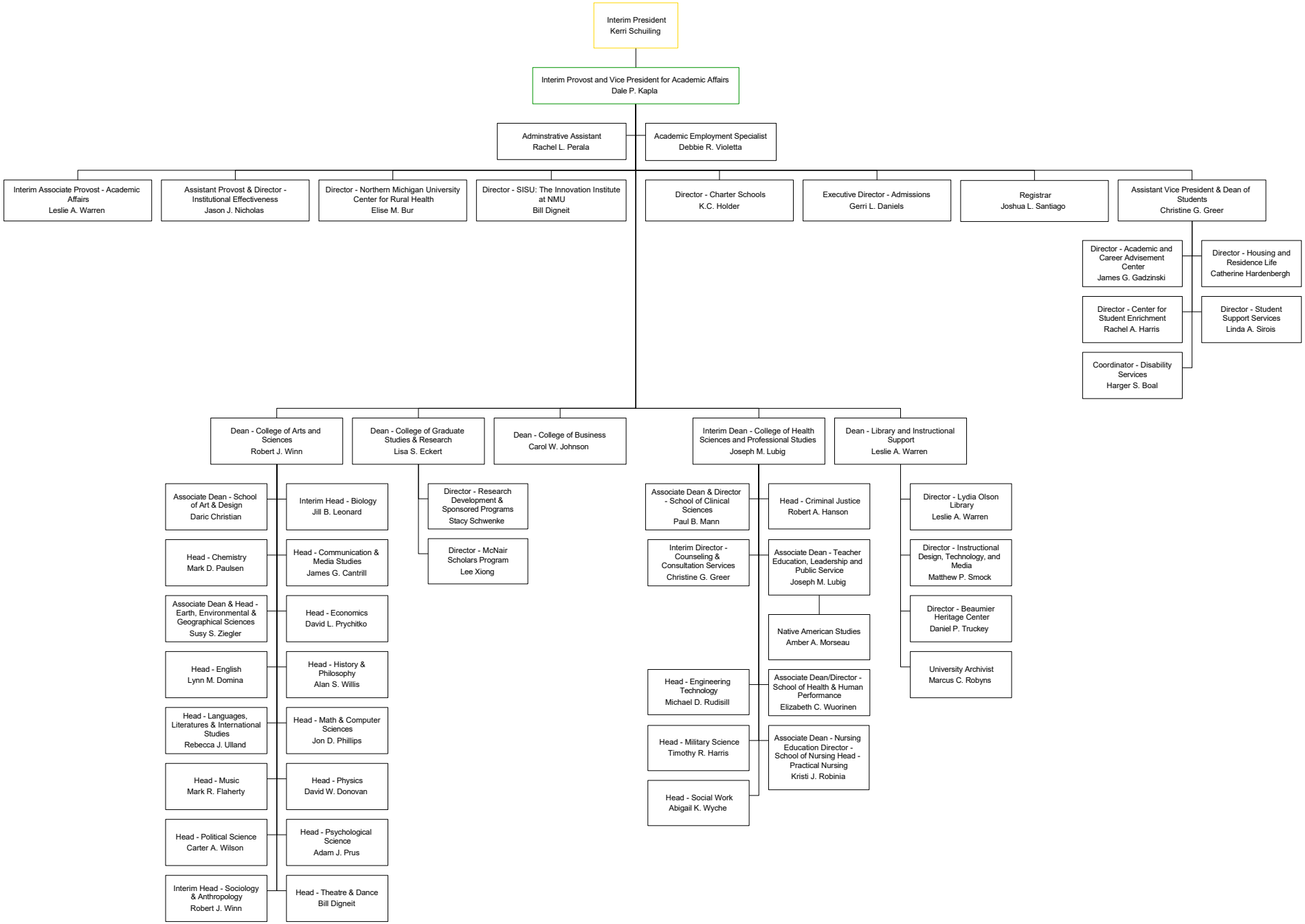
As of February 1, 2022